

Appendix A

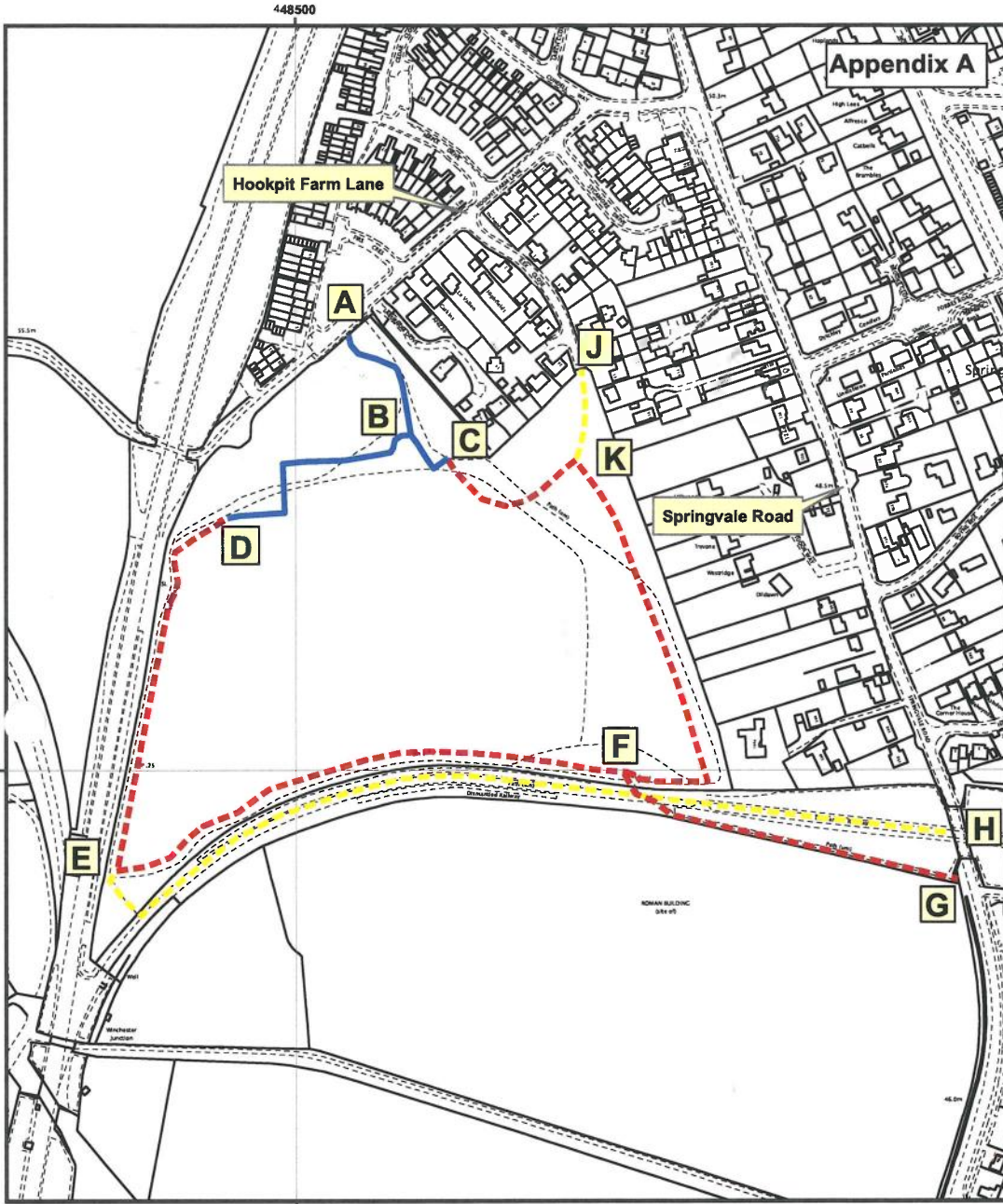

PARISH OF KINGS WORTHY
PROPOSAL TO DEDICATE PUBLIC RIGHTS OF WAY

- - - - - FOOTPATHS TO BE DEDICATED
- ROUTE OF FOOTPATHS ALREADY DIVERTED UNDER T CPA 1990
- - - - - FOOTPATHS TO BE OFFERED ON A PERMISSIVE BASIS

DRAWN HG
DATE 17.02.14
SCALE 1:3,500

Countryside Access Team
 Culture, Communities & Business Services
 Castle Avenue
 Winchester
 Hampshire
 SO23 8UL

Reproduced from the the O.S. mapping with the permission of the Controller of HMSO © Crown. Unauthorised reproduction infringes © Crown and may lead to prosecution or civil proceedings
 HCC Licence No. 100019180 2014